OFFSET FIXING MOUNTING

RAIL ORIGINAL - OFFSET FIXING MOUNTING

Ref. 0070RAIL13

TECHNICAL DATA

Lenght	2 500mm / 5 000mm
Materials	Aluminium
Type of application	Private / Public
Type of mounting	Mounting lateral
Glass thickness	12 > 25,5mm
Number of wedges	5 per meter
Finish	Anodised aluminium
Height max.	2 100mm
Fixing of the profile	Every 400 mm

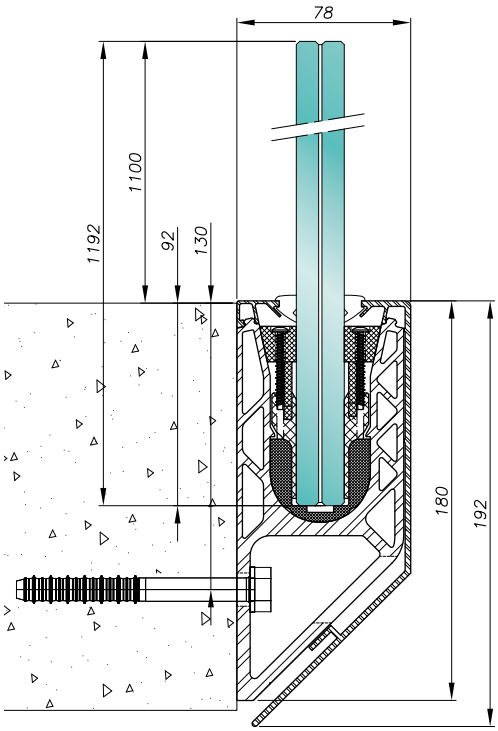

CERTIFICATIONS

Solutions tested according to different regulations and countries. (Details on page 134)

Ⓑ WEDGES

Glass : 6.6 / 12 mm
Details : 11,5->12,76
Ref.: 0070KIT10CALE12

Glass : 15 mm
Details : 14,5->15,5
Ref.: 0070KIT10CALE15

Glass : 8.8
Details : 16,26->17,52
Ref.: 0070KIT10CALE0808

Glass : 19 mm
Details : 18,5->19,5
Ref.: 0070KIT10CALE19

Glass : 10.10
Details : 20,26->21,52
Ref.: 0070KIT10CALE1010

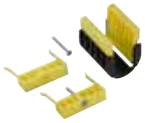

Glass : 12.12
Details : 24,76->25,52
Ref.: 0070KIT10CALE1212

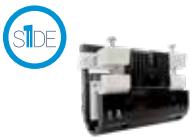

Glass : 8.8
Details : 16,26->17,52
Ref.: 007AKIT08CAL1S0808

Glass : 10.10
Details : 20,26->21,52
Ref. : 007AKIT08CAL1S1010

Wedges are required to meet the performance requirements of the balustrade as referenced in approvals. Refer to the instructions to calculate the exact number of wedges.

Ⓒ CLADDING SEALS

Possible to order in Grey

PRESS-IN GASKETS

Reference	Glass thickness
0070JOINT0808	12 -> 12,76 mm [6.6.2 / 12]
0070JOINT9/16	15 mm [15]
0070JOINT0808	16,76 -> 17,52 mm [8.8.2 / 8.8.4]
0070JOINT1212	19 mm [19]
0070JOINT1010	20,76 -> 21,52 mm [10.10.2 / 10.10.4]
0070JOINT1212	24,76 -> 25,52 mm [12.12.2 / 12.12.4]

SNAP-FIT GASKETS

Reference	Glass thickness
0070JOINT0808C	16,76 -> 17,52 mm [8.8.2 / 8.8.4]
0070JOINT1010C	20,76 -> 21,52 mm [10.10.2 / 10.10.4]

Ⓓ CLADDING

HIGH CLADDING G12 & 19
Ref.: 0070CAPO206 - Lenght: 2,5 m
G12 & 19 : Specific to 12 mm and 19 mm glass

OFFSET SIDE CLADDING
Ref.: 0070CAPO203 - Lenght: 2,5 m

HIGH CLADDING SLAB EDGE
Ref.: 0070CAPO210 - Lenght: 2,5 m

CUSTOM **YOUR FINISH**

For profile references, the complete reference will be composed like this:
(e.g. for an anodized finish)

Rail reference		Finishing code		Complete reference
0080RAIL50	+	**01**	=	0080RAIL50 **01**

Possible finishes :

BRUT
Code : 00

NATURAL ANODIZED 20µm
Code : 01

You didn't find your finish?
Add cladding to your profil to get a wide range of finishes.

For cladding references, the complete reference will be composed like this:
(e.g. for an anodized finish)

Cladding reference		Finishing code		Complete reference
00780CAPO252	+	**01**	=	0080CAPO252**01**

Possible finishes :

NATURAL ANODIZED 20µm
Code : 01

BRUSHED STAINLESS STEEL EFFECT
Code : 02

PAINTED (RAL or other)
Code : 03